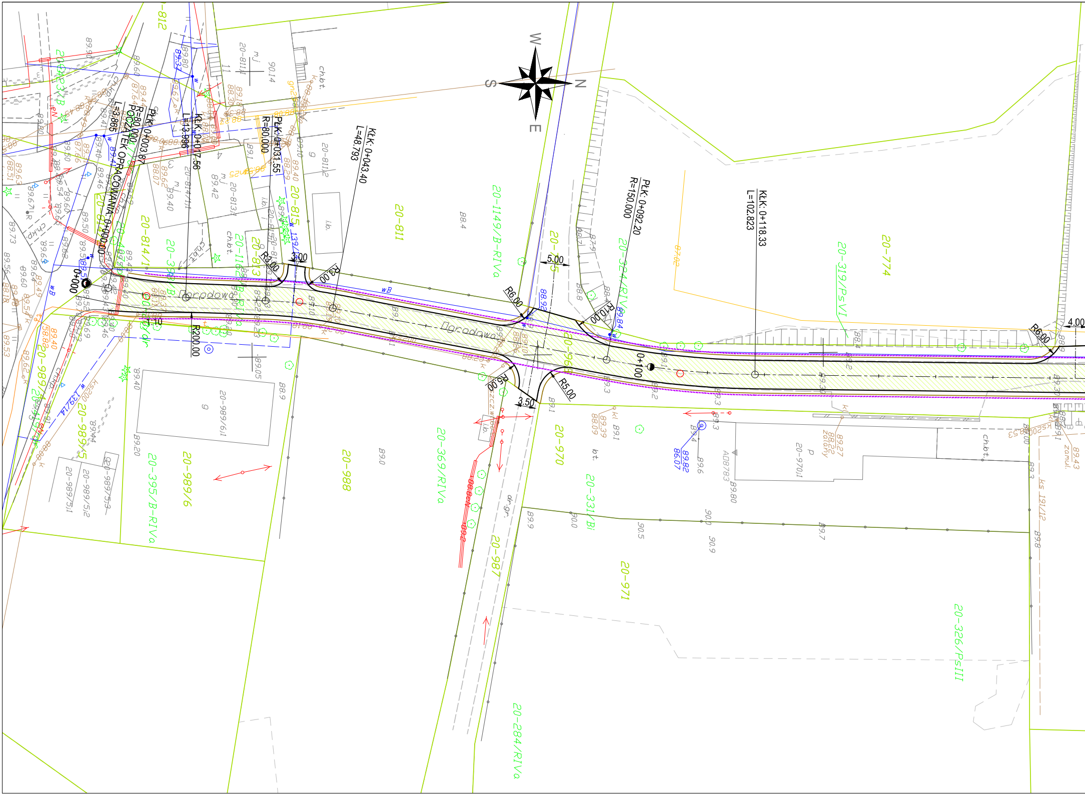
W
N
E
S
POCZĄTEK OPRACOWANIA: 0+000.00
PŁK: 0+003.87
R=80.000
L=3.865
KŁK: 0+017.56
L=13.996
PŁK: 0+031.55
R=80.000
KŁK: 0+043.40
L=48.793
PŁK: 0+092.20
R=150.000
KŁK: 0+118.33
L=102.823
0+000
0+100
R3.00
3.00
R3.00
R6.00
5.00
R10.00
R6.00
4.00
R5.00
R5.00
3.50
1:10
R200.00
Ogrodowa
Ogrodowa
wB
20-812
20-811
20-811/2
20-811/1
20-813/1
20-814/1
20-815
20-1149/B-RIVa
20-774
20-319/PsVI
20-324/RIVa
20-969
20-970
20-970/1
20-331/Bi
20-971
20-326/PsIII
20-284/RIVa
20-987
20-369/RIVa
20-988
20-989/6
20-989/6/1
20-989/5/1
20-989/5/2
20-989/5/3
20-989/4
20-989/5
20-395/B-RIVa
ks 191/12
ch.bt.
mj
ib.
bt.
zamul.
zalany
88.4
89.0
89.9
90.0
90.5
90.9
89.7
89.8
90.14

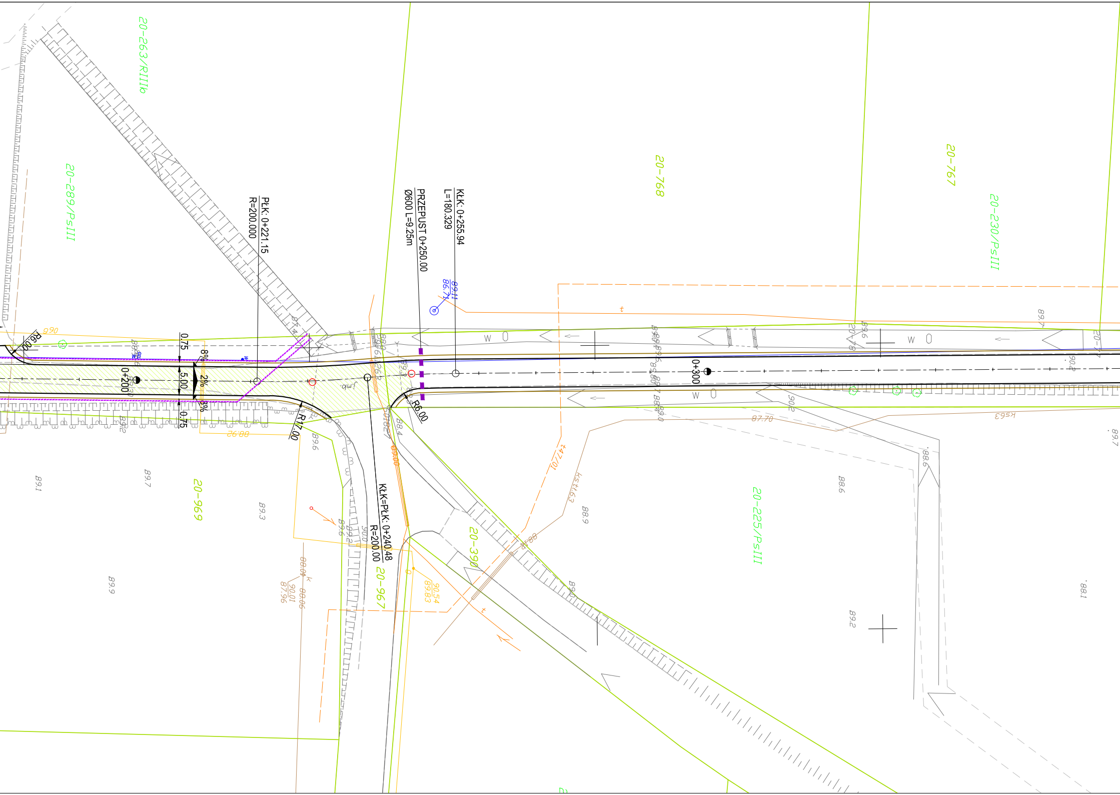
20-263/RIIIb
20-289/PsIII
20-768
20-767
20-230/PsIII
20-969
20-390
20-967
20-225/PsIII
PłK: 0+221.15
R=200.000
PRZEPUST 0+250.00
Ø600 L=9.25m
KłK: 0+255.94
L=180.329
KłK=PłK: 0+240.48
R=200.00
0+200
0+300
R6.00
R17.00
R6.00
0.75
5.00
0.75
8%
2%
3%
W
87.70
88.92
89.1
89.7
89.3
89.9
88.6
88.9
89.2
88.1
89.7

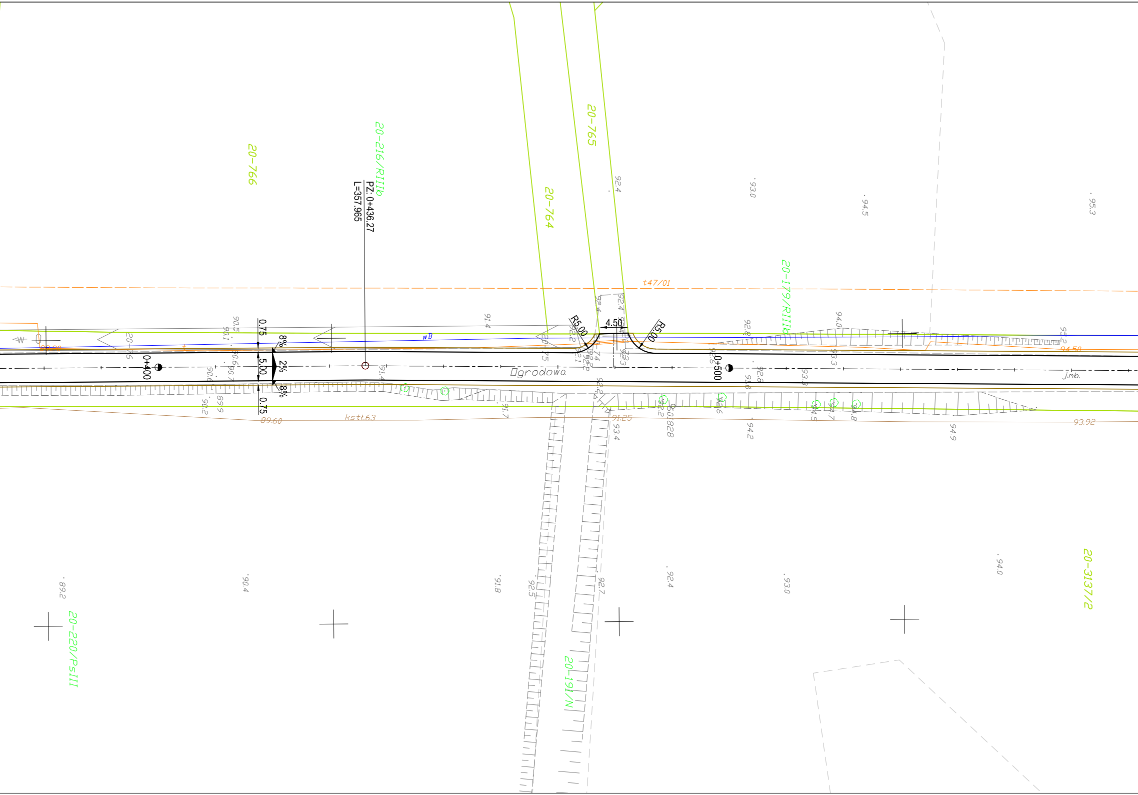
20-766
20-216/RIIIb
PZ: 0+436.27
L=357.965
20-764
20-765
20-179/RIIIb
t47/01
R5.00
4.50
R5.00
0.75
5.00
0.75
8%
2%
8%
0+400
0+500
Ogrodowa
wB
j.mb.
89.60
kstt.63
91.25
93.92
94.50
20-3137/2
20-191/N
20-220/PsIII
92.4
93.0
94.5
95.3
91.4
90.5
90.1
90.6
90.7
92.8
94.0
95.2
93.3
93.8
91.6
90.2
89.9
91.7
93.4
94.2
94.9
92.6
94.5
94.7
94.8
89.2
90.4
91.8
92.5
92.7
92.4
93.0
94.0

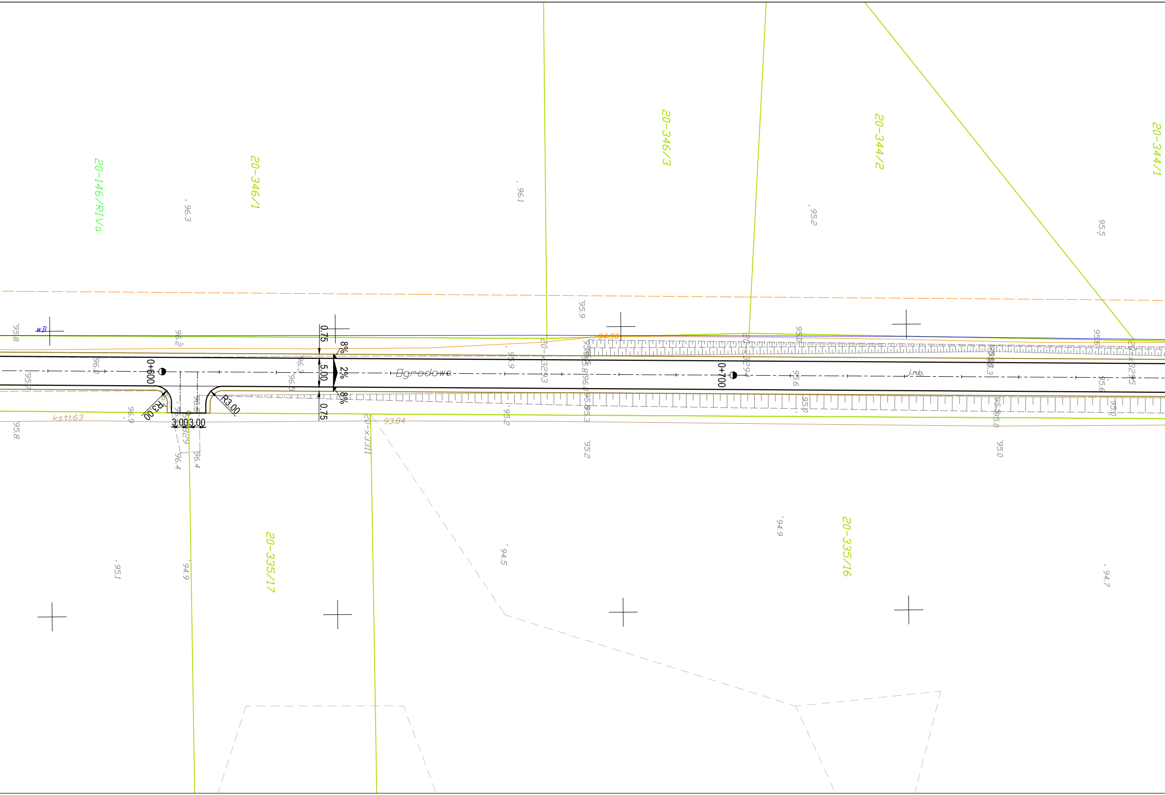
20-146/RIVa
20-346/1
20-346/3
20-344/2
20-344/1
20-335/17
20-335/16
Ogrodowa
0+600
0+700
0.75
5.00
0.75
8%
2%
8%
R3.00
R3.00
3.00
3.00
wB
kstl.63
93.84
j.mb.
20-x3293
20-x3294
20-x3295
20-x3311
96.3
96.1
95.2
95.5
95.9
95.8
96.2
96.0
95.7
95.8
96.9
96.4
96.4
95.9
95.2
95.2
95.6
95.0
95.0
95.6
94.9
94.5
95.1
94.9
94.7

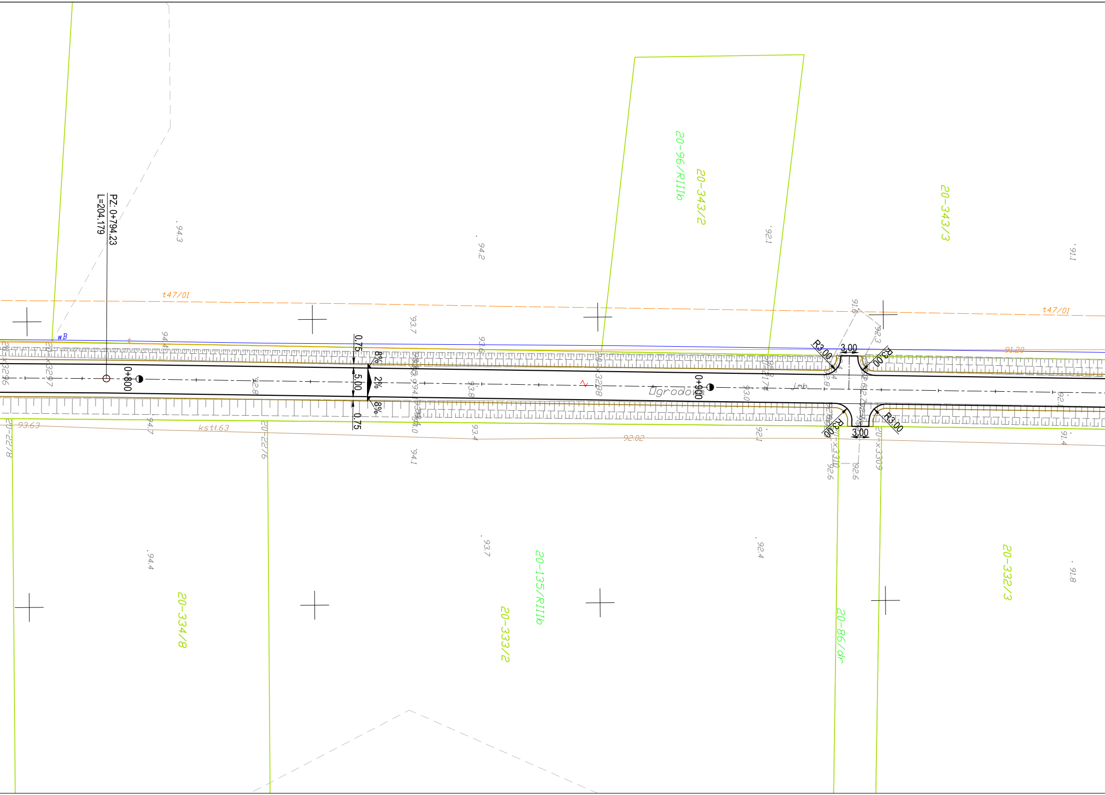
PZ: 0+794.23
L=204.179
94.3
94.2
20-96/RIIIb
20-343/2
92.1
20-343/3
91.1
t47/01
t47/01
wB
t
94.4
93.7
93.6
91.6
92.3
R3.00
3.00
R3.00
91.20
20-x3296
20-x3297
0+800
22.8
0.75
8%
5.00
2%
8%
0.75
93.8
20-x3298
Ogrodowa
0+900
93.0
jmb
92.1
R3.00
3.00
R3.00
93.63
94.7
kstt.63
20-22/8
20-22/6
94.0
93.4
94.1
92.02
92.1
20-x3310
20-x3309
92.6
92.6
91.4
94.4
93.7
92.4
91.8
20-334/8
20-333/2
20-135/RIIIb
20-86/dr
20-332/3

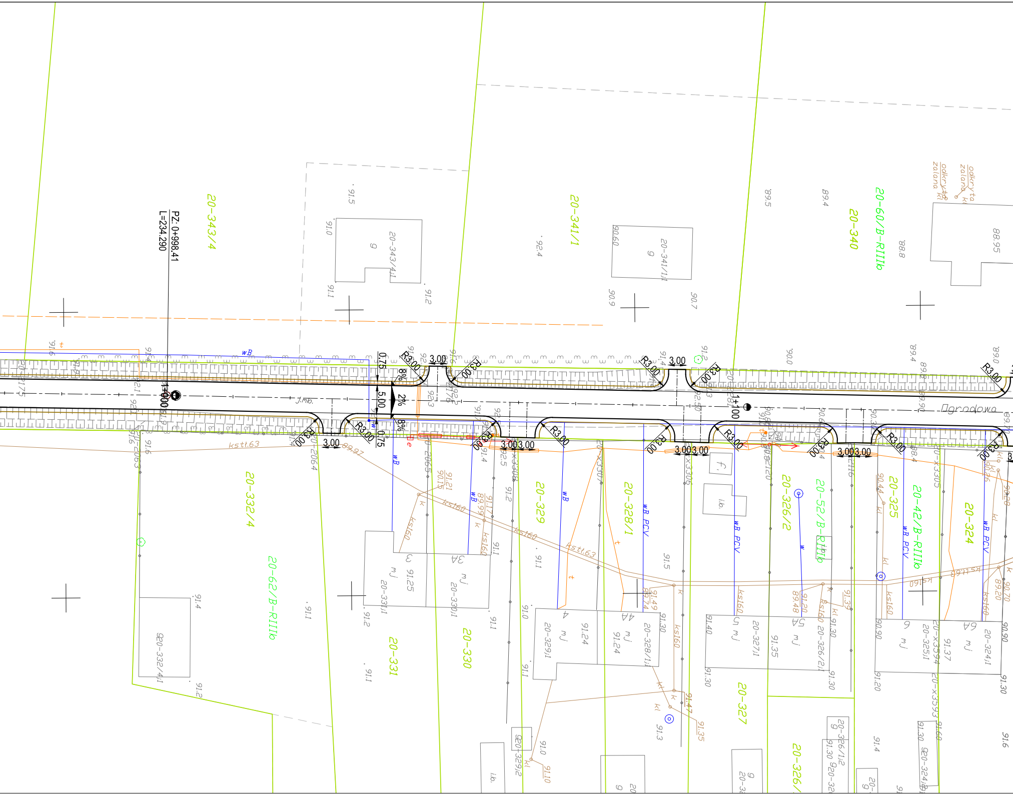

PZ: 0+998.41
L=234.290
1+000
1+100
Ogrodowa
20-343/4
20-343/4.1
20-341/1
20-341/1.1
20-340
20-60/B-RIIIb
20-332/4
20-332/4.1
20-62/B-RIIIb
20-331
20-331.1
20-330
20-330.1
20-329
20-329.1
20-329.2
20-328/1
20-328/1.1
20-327
20-327.1
20-326/2
20-326/2.1
20-326/1.2
20-52/B-RIIIb
20-325
20-325.1
20-42/B-RIIIb
20-324
20-324.1
R3.00
3.00
5.00
0.75
2%
8%
wB
wB PCV
kstl.63
ks160
mj
g
i.b.
odkryta zalana

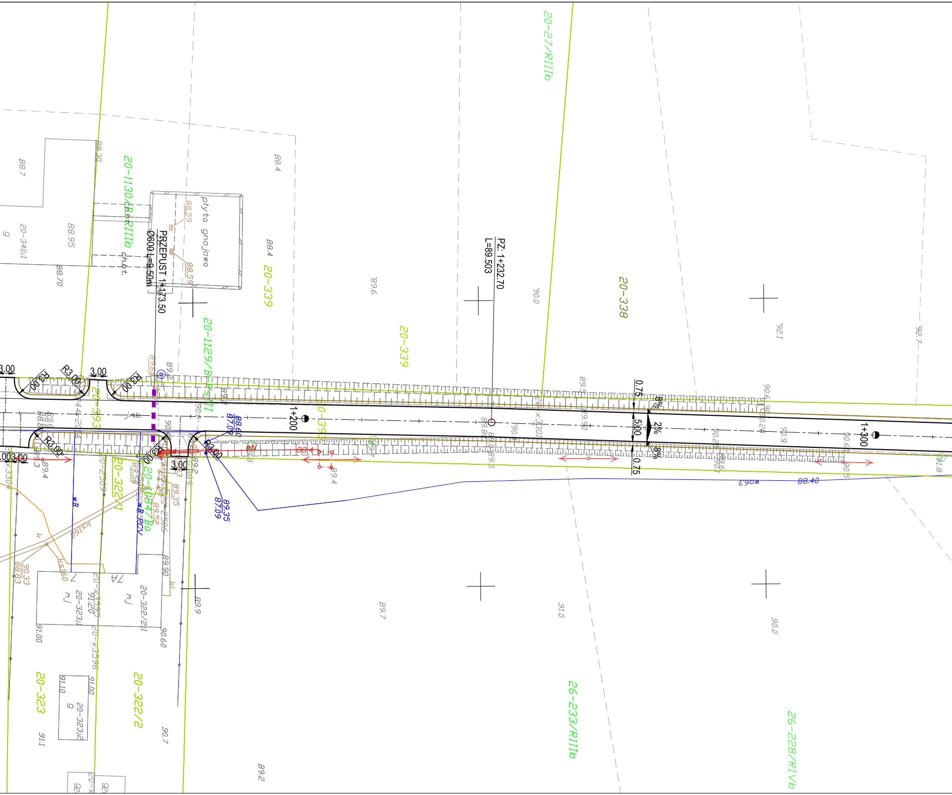
20-27/RIIIb
20-1130/4 RIIIb
20-340/1
płyta gnojowa
PRZEPUST 1+173.50
Ø600 L=9.50m
PZ: 1+232.70
L=89.503
20-339
20-338
20-1129/B-Ps III
20-393
1+200
1+300
0.75
5.00
2%
8%
R3.00
3.00
j.nb.
88.60
87.09
89.35
87.09
88.40
wB
wB PCV
ks160
kl
20-322/1
20-1084/Ba
20-322/2
20-323/1
20-323/2
20-323
20-x3596
26-233/RIIIb
26-228/RIVb
88.7
88.30
88.95
88.70
88.4
88.59
89.6
90.0
92.1
92.7
89.5
90.6
90.2
90.9
90.5
89.4
89.9
89.7
91.0
90.2
89.2
90.7
91.1
91.00
91.10
90.60
89.90
90.33
88.83
89.35
89.52
89.56

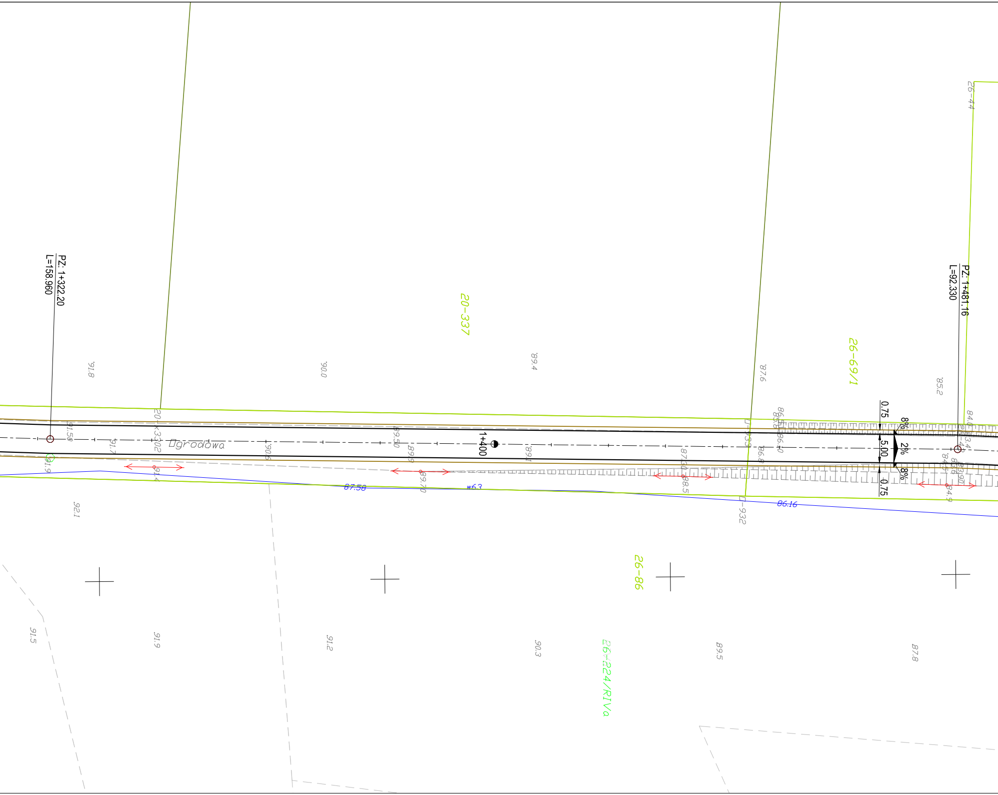
PZ. 1+322.20
L=158.960
PZ. 1+481.16
L=92.330
20-337
26-69/1
26-44
26-86
26-224/RIVa
20-K3302
Ogrodowa
1+400
0.75
5.00
0.75
8%
2%
8%
87.58
86.16
w6.3
91.8
90.0
89.4
87.6
85.2
91.50
91.7
91.9
91.4
90.6
89.50
89.9
89.70
89.1
87.80
88.5
86.8
86.40
85.8
84.0
84.9
83.90
92.1
91.5
91.9
91.2
90.3
89.5
87.8
-933
-932

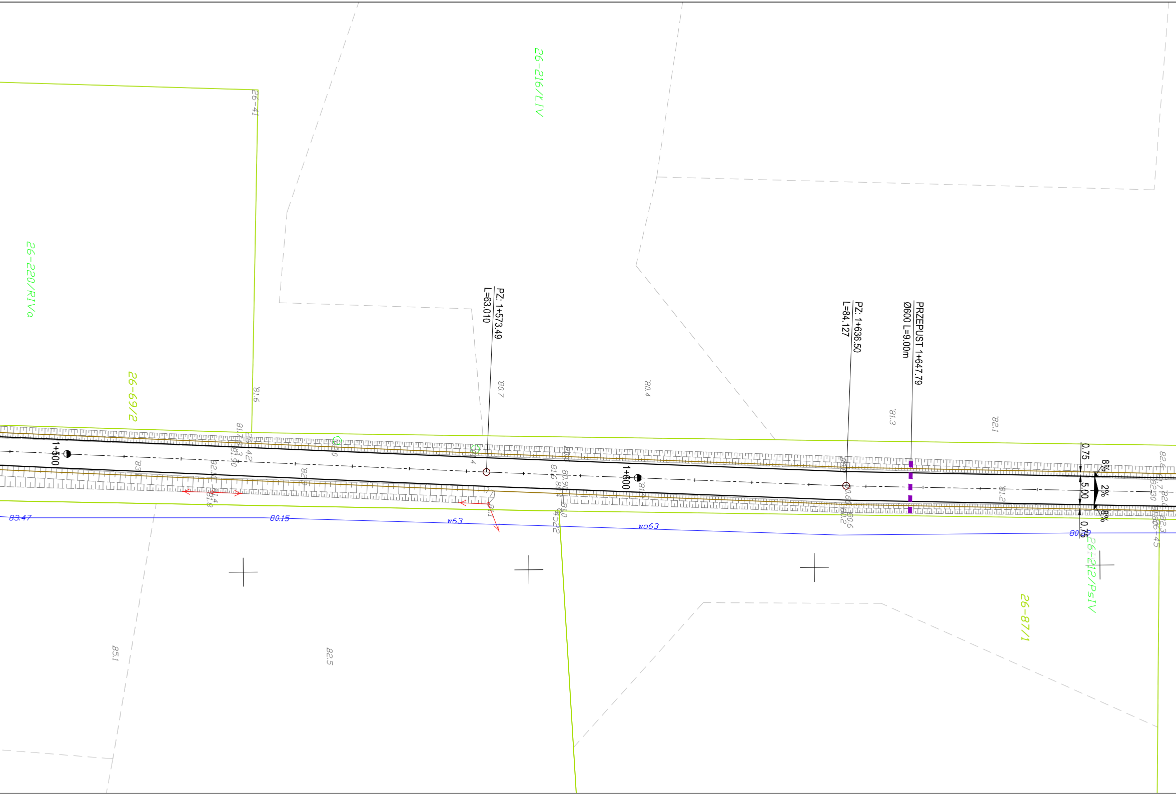
26-216/LIV
26-41
26-220/RIVa
26-69/2
PZ. 1+573.49
L=63.010
PZ. 1+636.50
L=84.127
PRZEPUST 1+647.79
Ø600 L=9.00m
1+500
1+600
0.75
5.00
0.75
8%
2%
8%
83.47
80.15
w63
wo63
26-212/PsIV
26-87/1
81.6
80.7
80.4
81.3
82.1
81.2
85.1
82.5

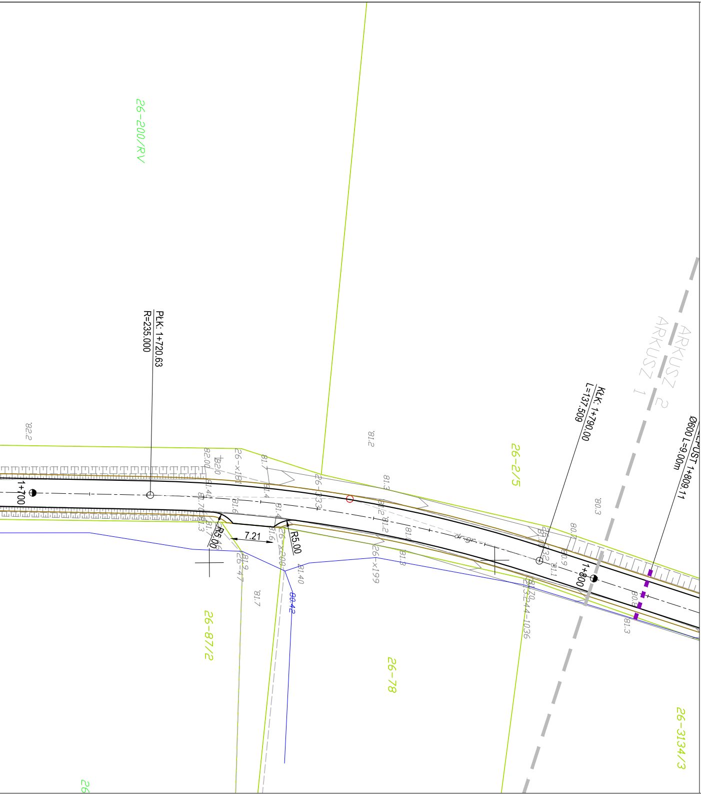
26-200/RV
PŁK: 1+720.63
R=235.000
KŁK: 1+790.00
L=137.509
PRZEPUST 1+809.11
Ø600 L=9.00m
ARKUSZ 2
ARKUSZ 1
1+700
1+800
R5.00
R5.00
7.21
26-2/5
26-87/2
26-78
26-3134/3
26-x181
26-333
26-x199
26-x200
26-47
26-3244-1036
dr.gr.
82.2
81.2
80.3
81.7
81.40
80.42

SZKIC ORIENTACYJNY

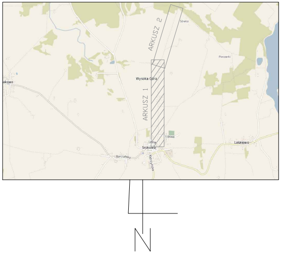
ARKUSZ 2
ARKUSZ 1
Wysoka Góra
Srokowo
Leśniewo
N

LEGENDA

— · — · —	Projektowana oś jezdni
——	Projektowana krawędź jezdni z betonu asfaltowego nie ograniczona krawężnikiem
——	Projektowane pobocze
▬ ▬ ▬ ▬	Projektowane przepusty
┄┄┄┄	Projektowany dren Ø100
▨	Projektowana odnawa istniejącej nawierzchni

Inwestor: Urząd Gminy Srokowo ul. Plac Rynkowy 1, 11-420 Srokowo	Jedn. proj.: PRI Budomar, ul. Jagiełły 24 11-500 Giżycko, email: budomar1@wp.pl	
Nazwa inwestycji: Przebudowa drogi gminnej ul. Ogrodowa w Srokowie		
Tytuł rysunku: Projekt zagospodarowania terenu		
Projektant: mgr inż. Maria Iwanowska upr. nr WAM/0141/POOD/14		Skala: 1:500
Asystent proj.: mgr inż. Mariusz Walasek upr. nr SUW-97/93		Data: 02.2016
Asystent proj.: mgr inż. Marcin Gołębiowski		Nr rysunku: 1.1